PARISH OF ST ANNE & ST BEDE

St Anne's: cnr Windella Ave & Beresford St, Kew East

St Joachim's: cnr Barnard Gve & Peel St, Kew

St Bede's : 1 Severn St, Balwyn North

Parish Office: 1 Severn St, Balwyn North

Phone: 9401 6355

Office Hours: Monday to Friday, 9.00am to 1.00pm

E-mail: balwynnorthkeweast@cam.org.au

Website: parishofstanneandstbede.org.au

TODAY'S LITURGY – 16th SUNDAY IN ORDINARY TIME – YEAR C – 21 JULY 2019

Entrance: GA 468: I Heard the Voice of Jesus Say

1st Reading: Genesis 18: 1-10

Responsorial Psalm: Psalm 14: 2-5 CWB 396: The just will live in the presence of the Lord.

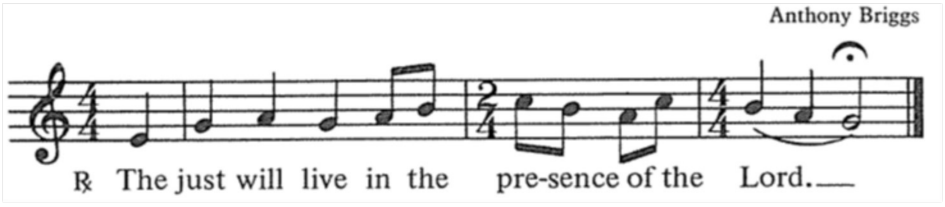

Music and words reprinted with permission
© ONE LICENSE No. A-642179

2nd Reading: Colossians 1: 24-28

Gospel: Luke 10: 38-42

Offertory: GA 442: In Faith and Hope and Love.

Communion: GA 477: Blest Are They

Recessional: GA 533: All People That on Earth Do Dwell

Your prayers are asked for:
Gloria Murphy who died recently and Charles Henry Misfud, Vincent Dinh, Lide Bettiol, Joanne Hatfield, Elizabeth Milligan and Jennifer Claire O'Callaghan whose anniversaries occur about this time.

Welcome Fr Peter
We welcome Fr Peter O'Rourke who will be celebrating Masses at St Anne's and St Joachim's over the weekend.

Confirmation Commitment Mass
We welcome all the children who will be celebrating the Sacrament of Confirmation this year at St Anne's and St Bede's, who will attend Masses this weekend to commit themselves to their preparation for Confirmation.

Rite of Welcome
We welcome the Thomson family as they present their son this Sunday in preparation of Baptism at St Bede's.

Feast of St Anne and St Joachim
The Feast of St Anne and St Joachim will be celebrated on Friday 26 July with a whole school Mass at 10am at St Anne's. Grandparent's day will be celebrated at the school after Mass and on the following Sunday, 28 July, all Parishioners are invited to morning tea following the 8:30am and 10:30am Mass to celebrate the Feast.

MASS TIMES
SUNDAY MASSES

Saturday

St Anne's	5.00pm
St Bede's	6.00pm

Sunday

St Joachim's	8.30am
St Bede's	9.00am
St Anne's	10.30am
St Bede's	11.00am

WEEKDAYS

Tues	St Bede's	9.15am
Wed	St Anne's	10.00am
Thur	St Bede's	9.15am
Fri	St Bede's	9.15am
	St Anne's	10.00am
Sat	St Bede's	10.00am

RECONCILIATION

ST BEDE'S
10.30am Saturday
ST ANNE'S
4.30pm Saturday

PARISH STAFF

Parish Priest:
Fr John Salvano
Associate Priest:
Fr Toan Nguyen
Parish Secretary:
Maria Costanzo
Pastoral Coordinator:
Jo Ryan
Young Families Coordinator
Anita Mueller
Finance Officer:
Kristina Slavec

PARISH SCHOOLS

St Anne's Primary School
Principal: Gregory James
Ph: 9859 4116

St Bede's Primary School
Principal: Annette Broadfoot
Ph: 8851 4637

HOLY SPIRIT SISTERS

51 Strathalbyn St, Kew East
Ph: 9859 2440

GOOD SAMARITAN SRS

33 Severn St, Balwyn North
Ph: 9859 6384

New Phone Number for Parish
Please note that the phone number for the Parish Office has recently changed to 9401 6355.

Youth Choir
There is much interest by a number of Parishioners to establish a Youth Choir to lead our music at a monthly Youth Mass. A choir will be established with young people ranging from Grade 1 upwards. We also invite interest from anyone who currently plays a musical instrument. We will need a Choir Leader who will convene the group, prepare the music with Fr Toan and lead the choir at the Masses. Please contact the Parish Office by Wednesday, 7 August and register your name, contact details and area of interest. All enquirers will be invited to our first get together soon after.

Confirmation
Enrolments for the Confirmation Program of St Anne's and St Bede's are now closed. Catechist classes begin at St Anne's on Monday, 22 July at 4pm and at St Bede's on Wednesday, 24 July at 4pm.

ASRC Foodbank Collection
This weekend the monthly collection for the Asylum Seeker Resource Centre's Foodbank will take place. The Foodbank provides food and essentials to over 700 people seeking asylum and refugees, most of whom have no income. Thank you for your ongoing support.

Mass of Imposition of the Pallium for Archbishop
In recognition of the First Anniversary of the Most Reverend Peter A. Comensoli as Archbishop of Melbourne, you are warmly invited to the Mass of the Imposition of the Pallium celebrated by His Excellency, Most Reverend Adolfo Tito Yllana, Apostolic Nuncio in Australia. The Mass will take place at St Patrick's Cathedral on Thursday 1 August at 7pm followed by light refreshments in the Cathedral Room, Cardinal Knox Centre.

New member of the Parish Pastoral Team
James Baptist, a sixth year seminarian from Corpus Christi College, will arrive in the parish on the weekend of 3/4 August for pastoral experience until Christmas. James will be ordained a deacon on Saturday 7 September, and thereafter will also preach at Mass and celebrate baptisms in the parish.

CLC Pub Night
Christian Life Community invite you to join them at the Court House Hotel for dinner followed by a presentation on '*Exploring the Path Towards Prison Abolition'* presented by Peter Norden AO. Peter was the Catholic Chaplain to Pentridge Prison for 7 years and the founder of Jesuit Social Services where he worked as CEO and Policy Director for 13 years. Where: Court House Hotel 86-90 Errol St, Nth Melbourne; When: Sat 27 July; Time: Dinner orders from 6pm, speaker at 7.15pm Bookings required: noreen.nicholson@gmail.com Ph: 0409 430 396

SAFETY OF CHILDREN AND ALL VULNERABLE PEOPLE
We hold the care, safety and wellbeing of children and all vulnerable people as a central and fundamental responsibility of our parish. The Parish Statement of Commitment and Reporting Process are on display in all churches and all Parish Policies are available on the website or at the parish office.